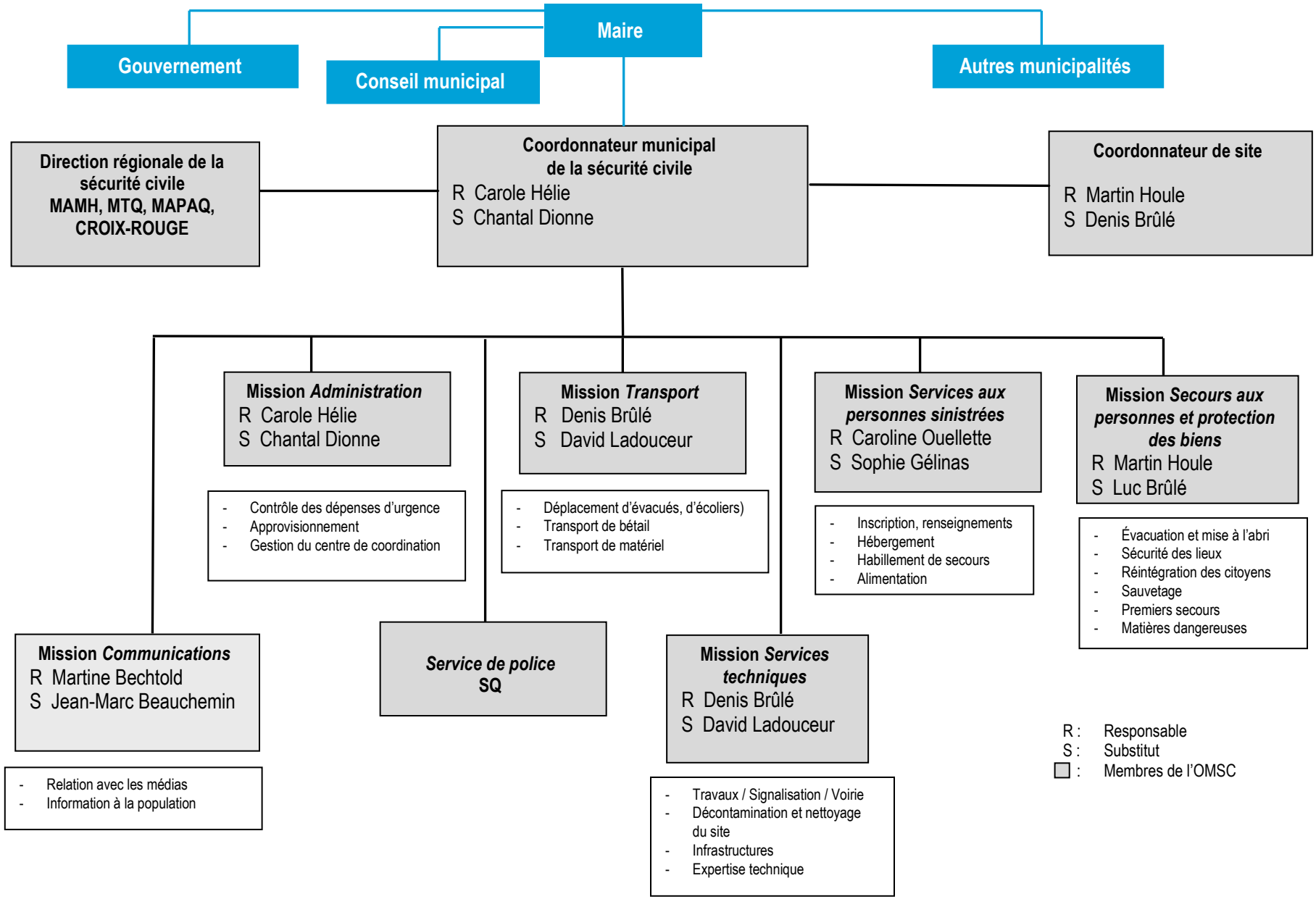Organisation municipale de sécurité civile (OMSC)